

Michigan Association of Blood Banks

RAP Session

Warm Autoantibodies and Patient History- How Far to Go?

5PM

Wednesday - March 10, 2010

National City Center
755 West Big Beaver Road
Troy, MI

(located just West of I-75 and Big Beaver)
Parking is located in the back of the building. The medical entrance is at the rear of the building (Southwest corner). There are elevators to your right as you enter through the Medical Entrance (Look for Beaumont over the door). Classroom 1 is located on the second floor. Turn right as you exit the elevators and the classroom is on the right hand side of the hall.

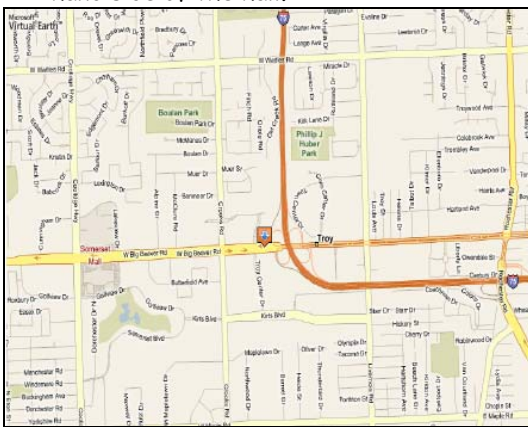

MABB is a provider of Continuing Education programs in the Clinical Laboratory Sciences through the ASCLS P.A.C.E® program.

This program is presented by the Michigan Association of Blood Banks Education Committee. For questions about this program, call: Kathryn Watkins at (810) 252-8552

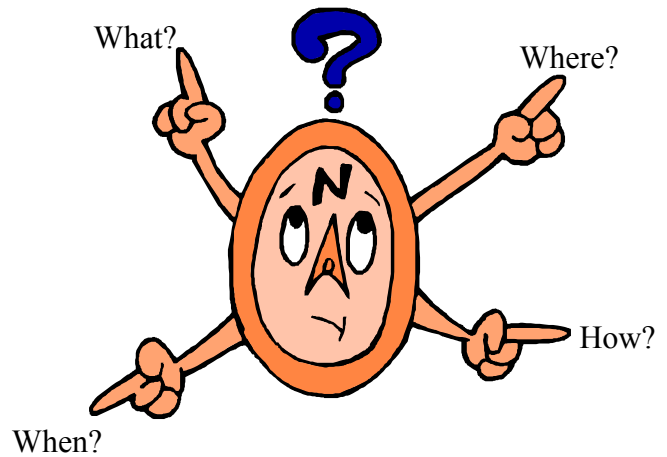

RAP SESSION
Wednesday
March 10, 2010

5:00-6:00 p.m. Dinner

6:00-7:00 p.m. Dr. Peter
Millward-Warm Autoantibodies

7:00-8:00 p.m. Jennifer Sarhan-
Obtaining a Patient History-
With a panel discussion of area
policies

Level of Instruction: Intermediate

Course Objectives:

1. Discuss the management of patients with warm autoantibodies.
2. Describe the difficulties of obtaining an accurate patient history.
3. Discuss the responsibility of the Blood Bank to obtain a patient history.

Michigan Association of Blood Banks

RAP Session

SPEAKERS/PANEL

Peter Millward, MD
Transfusion Medicine Director
Beaumont Hospital

Jennifer Sarhan, MT (ASCP), JD
Beaumont Hospital

Gary Pawlak, MT (ASCP)
Transfusion Medicine Manager
Henry Ford Health System

Jennifer Boylan, CSLT
St. John Medical Center

Mitsi Kyle, CSLT
Detroit Medical Center/Harper Hospital

Brigitte Becker, MT (ASCP)
Sparrow Hospital

Registration:

Mail Registration and Check
(made out to MABB) to:
Michigan Association of Blood Banks
C/O Kathryn Watkins
11898 Shell Bark Lane
Grand Blanc, MI 48439

**The registration deadline is
March 5, 2010**

Michigan Association of Blood Banks RAP Session Registration Form

Fee includes: Dinner, Presentation and 2 hours P.A.C.E. credit

Name: _____

Institution: _____

Mailing Address: _____

Phone: _____

E-mail: _____

Membership Type: (Circle one) Indiv. Non-Physician / Physician / Institution

Registration Fee: \$30.00 Members** Member Institutions may send one attendee at member rate.
\$35.00 Non-members-if you are not currently an MABB member and wish to join at this time, you may register with this registration.

Student Fee: \$20.00

If you applying for a NEW membership with your registration:

Membership Type: (Circle one) Non-Physician / Physician / Institution
\$40.00 \$70.00 \$85.00

A vegetarian meal option will be available.

Total Amount Enclosed: _____

Receipts will be available at the RAP session.